

Received January 27, 1963 Time 10:10 A.M.
Recorded January 27, 1963
Plat Book Page 2
Signed [Signature] Recorder, Muskingum Co., Ohio
Fee \$65.80 Paid

LOCATION PLAN

MUS-146-8.13 MUSKINGUM CO.

NEWARK-ZANESVILLE ROAD

FED. RD. DIVISION	STATE	PROJECT
2	OHIO	

Note:- This Instrument Prepared by the Ohio
Dept. of Hwys., under the Supervision
of Harry P. Brannon, P.E. No. 15394.
Signed: [Signature] Brannon
Registered Surveyor No. 2694
Resident Division Deputy Director
Date:- 1-11-63



MUSKINGUM CO. FALLS TWP.
QTRS. 1 & 2 T. 1 R. 8 U.S.M.L.

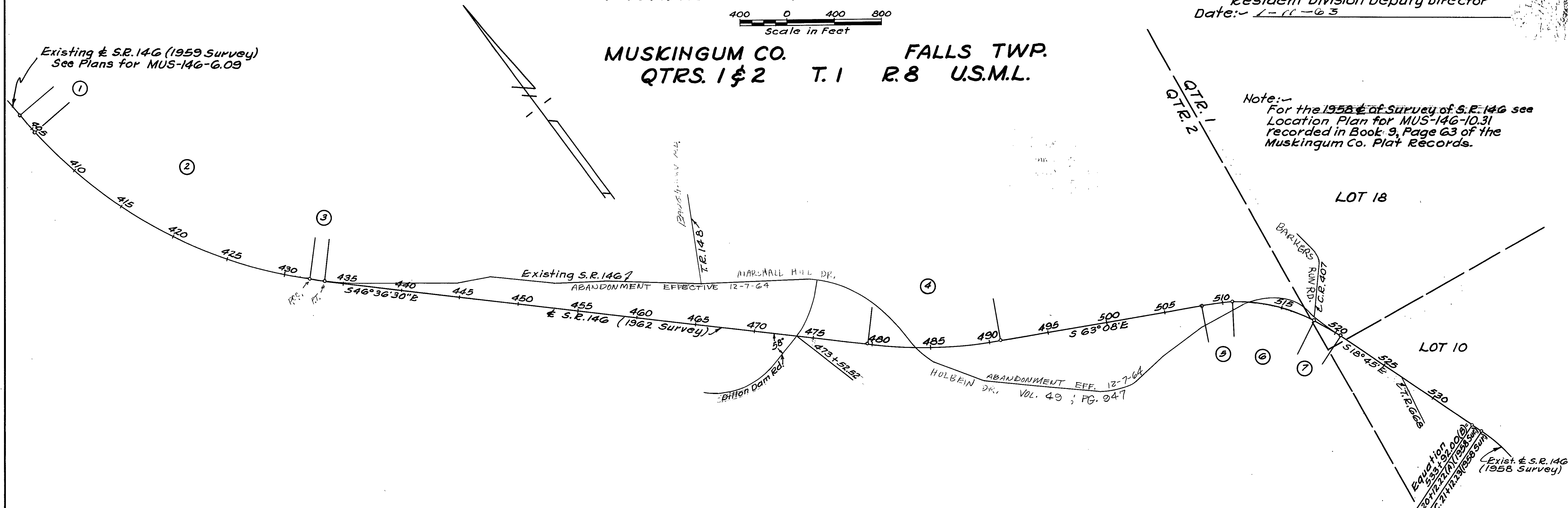

S. R. 146 Curve Data

①	②	③	④	⑤	⑥	⑦
T.S. 403+48.05 S.C. 405+48.05 Ls 200' Δ 1°30' Xc 199.99' Yc 1.75'	S.C. 406+48.05 P.C.C. 432+15.00 Δ 40°00'45" Lt. D 1°30' R 3819.72' T 1390.26' L 2666.95'	P.C.C. 432+15.00 P.T. 433+48.34(B)= 433+48.33(A) Δ 1°30' Lt. D 1°30' R 3906.53' T 567.31' L 1126.70' E 40.98'	P.C. 479+69.07 P.T. 490+95.77 Δ 1°31'30" Lt. D 1°28' R 3906.53' T 567.31' L 1126.70' E 40.98'	P.C. 508+15.50 P.C.C. 510+82.21(B)= 510+82.14(A) Δ 8°00' Rt. D 2°23' Rt. R 1910.20' T 362.23' L 266.71'	P.C.C. 510+82.21(B)= 510+82.14(A) P.C.C. 517+91.72 Δ 2°23' Rt. D 4°00' R 1432.39' T 362.23' L 709.58'	P.C.C. 517+91.72 P.T. 520+58.43(B)= 520+58.36(A) Δ 8°00' Rt. D 2°23' Rt. R 1910.20' T 362.23' L 266.71'

Note:
Centerline Reference Monuments
Consisting of 1" Iron Pins Set by
Richard Kern in Oct., 1964.

CENTER LINE REFERENCE MONUMENTS WILL BE SET AFTER CONSTRUCTION

Mon. 57.74' Mon. Curve Tan. Mon. 54.85' Mon. P.C.C. STA. 432+15.00 P.T. STA. 433+48.34(B) = 433+48.33(A)	Tan. Mon. 54.85' Mon. P.O.T. STA. 440+00 P.O.T. STA. 445+00	Tan. Mon. 75.06' Mon. P.O.T. STA. 450+00 P.O.T. STA. 455+00	Tan. Mon. 51.96' Mon. P.O.T. STA. 460+00 P.O.T. STA. 465+00	Mon. 92.38' Mon. Tan. Mon. 51.75' Mon. P.O.T. STA. 470+00 P.O.T. STA. 475+00	Mon. 63.51' Mon. Curve Mon. 63.51' Mon. P.C. STA. 479+69.07 P.O.C. STA. 486+00	Mon. 63.51' Mon. Tan. Mon. 75.06' Mon. P.O.T. STA. 490+95.77 P.O.T. STA. 496+00	Mon. 92.38' Mon. Tan. Mon. 115.47' Mon. P.O.T. STA. 501+00 P.C. STA. 508+15.50	Mon. 49.07' Mon. Curve P.C.C. STA. 510+82.21(B) = 510+82.14(A) P.O.C. STA. 514+50	Mon. 80.83' Mon. Curve Mon. 98.15' Mon. P.T. STA. 520+58.43(B) = 520+58.36(A) P.O.T. STA. 530+00	Mon. 121.24' Mon. Tan. Mon. 69.28' Mon. P.O.T. STA. 525+00 P.O.T. STA. 530+00	Mon. 63.51' Mon. Curve Mon. 63.51' Mon. P.O.C. STA. 514+50
--	--	--	--	--	--	---	--	---	---	---	---

PROPERTY PLAN

FED. RD. DIVISION	STATE	PROJECT
2	OHIO	

MUS-146-8.13
R/W PLAN

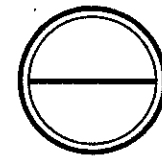

2
7

LEGEND

- Property Boundary
- Permanent R/W Boundary
- Temporary or Channel R/W Boundary
- Residue Acreage
- Acreage of Individual Tracts of each Property Owner
- R/W Sheet Number

Scale: 1"=200'

Completion Date: 11-29-62

Rev. Date	Description
1 8-10-63	Par. 1-SL included in Par. 1.

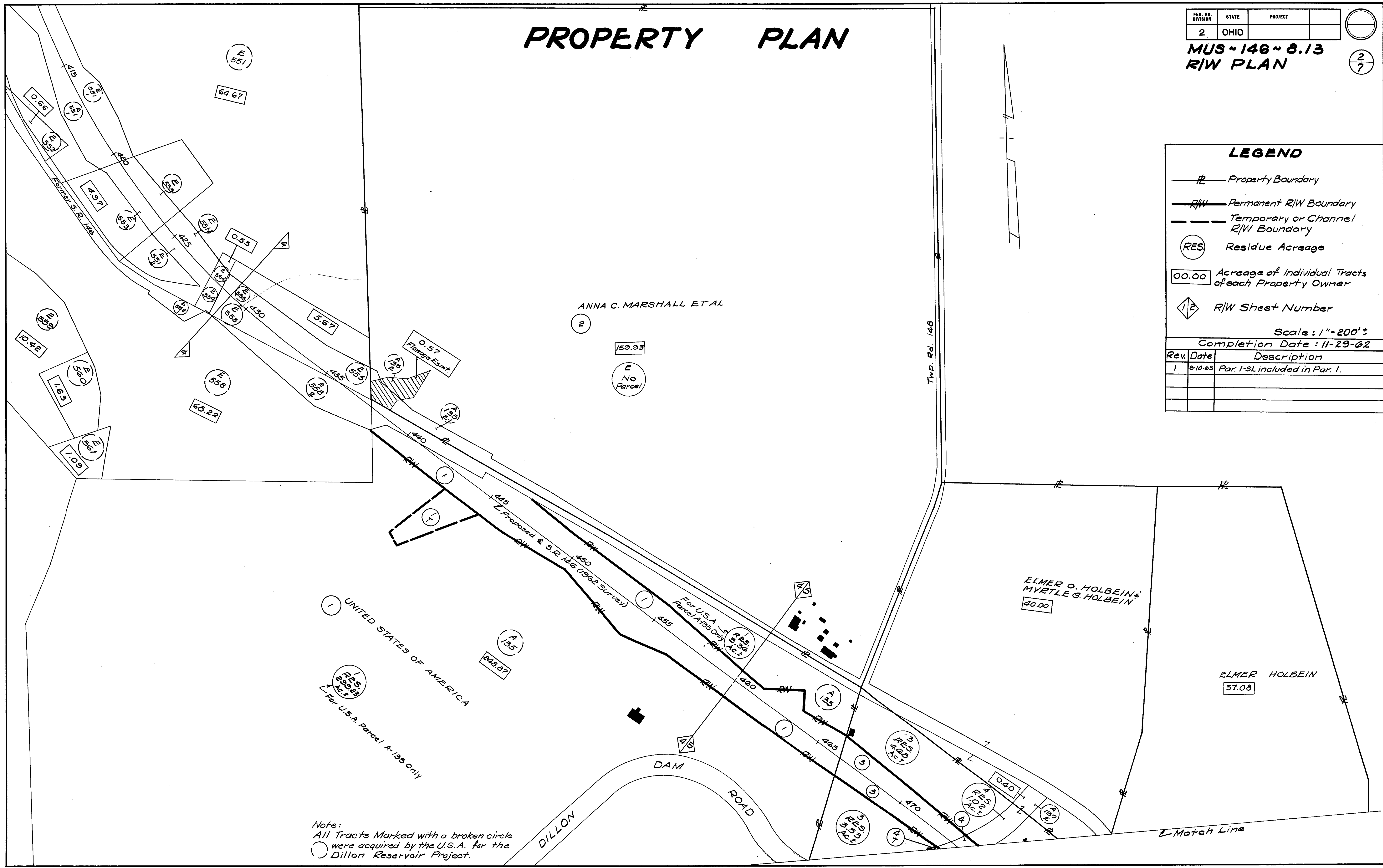

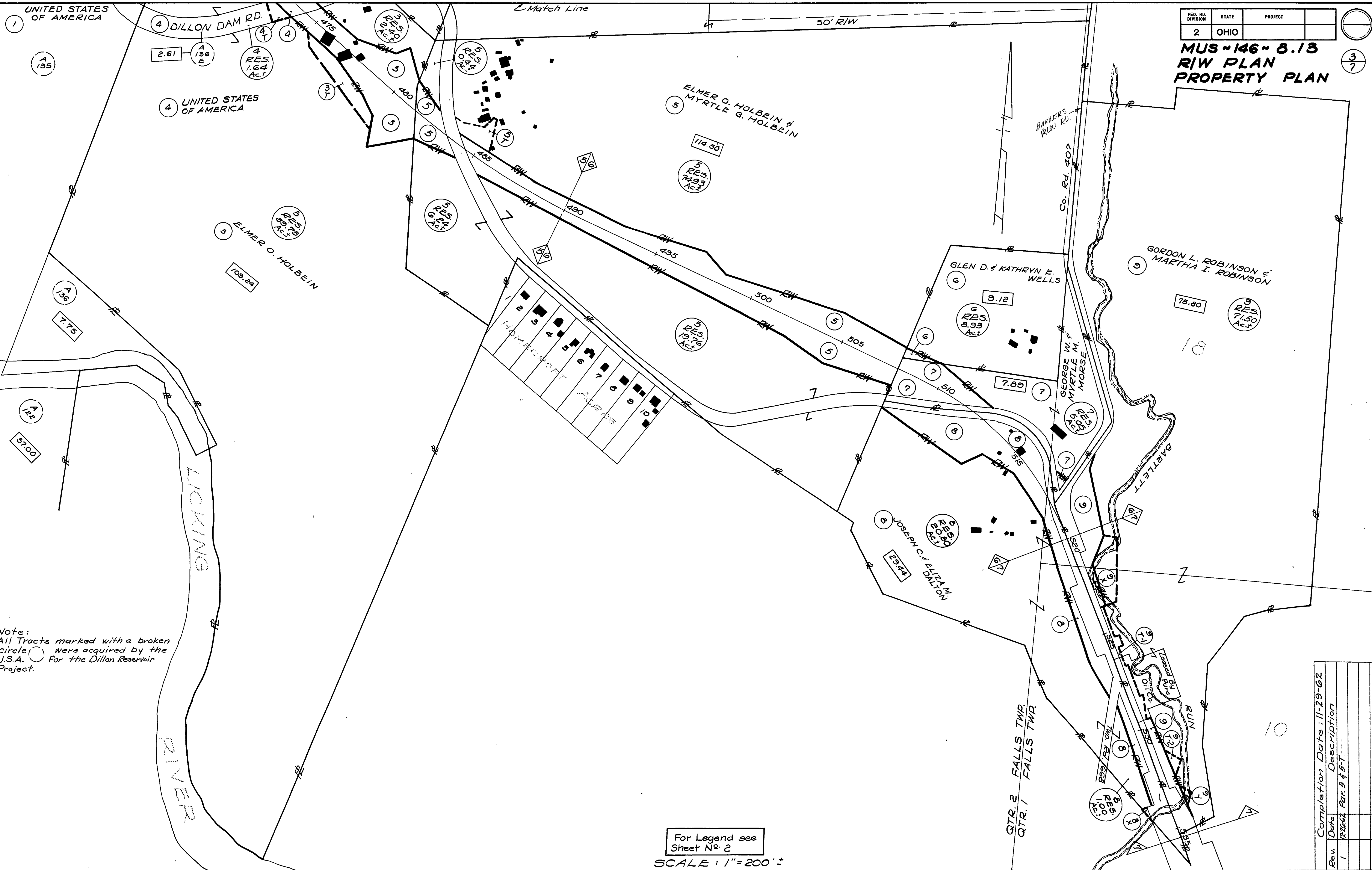

FED. RD. DIVISION	STATE	PROJECT
2	OHIO	

MUS-146-8.13
R/W PLAN
PROPERTY PLAN

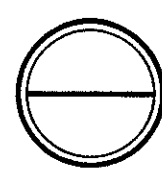

3
7

Completion Date: 11-29-62
Date: 12-6-62
Rev. 1
Description: Par. 5 & 5-T

All Existing Parcel Numbers identified with a broken circle were acquired in 1959 for MUS-146-6.09 by the U.S. Government as part of the Dillon Reservoir Project.

CONST. CURVE DATA
PI = 419+53.33
Δ = 43° 00' 45" Lt
Dc = 40° 00' 45" Lt
Ls = 1° 30'
Rc = 3813.72'
Lc = 200.00'
Ts = 2666.95'
Es = 1605.28'
Xc = 286.23'
Yc = 199.99'
Θs = 1.75°
Θc = 1.5°
Tc = 1390.26'

R/W CURVE DATA
Δ = 1° 30' Lt
D = 1.12495°
T = 66.67'
L = 133.34'
R = 5093.20'

CONST. CURVE DATA (1959)
PI = 422+74.27
Δ = 51° 06' Lt
Dc = 48° 06'
Ls = 1° 30'
Rc = 3819.72'
Lc = 200.00'
Ts = 1926.22'
Es = 414.51'
Xc = 199.99'
Yc = 1.75°
Θs = 1.5°
Θc = 1.5°

Anna C. Marshall, et al

(2) NO PARCEL

FED. RD. DIVISION	STATE	PROJECT
2	OHIO	

MUS-146-8.13
R/W PLAN

60' (1959)
444+00

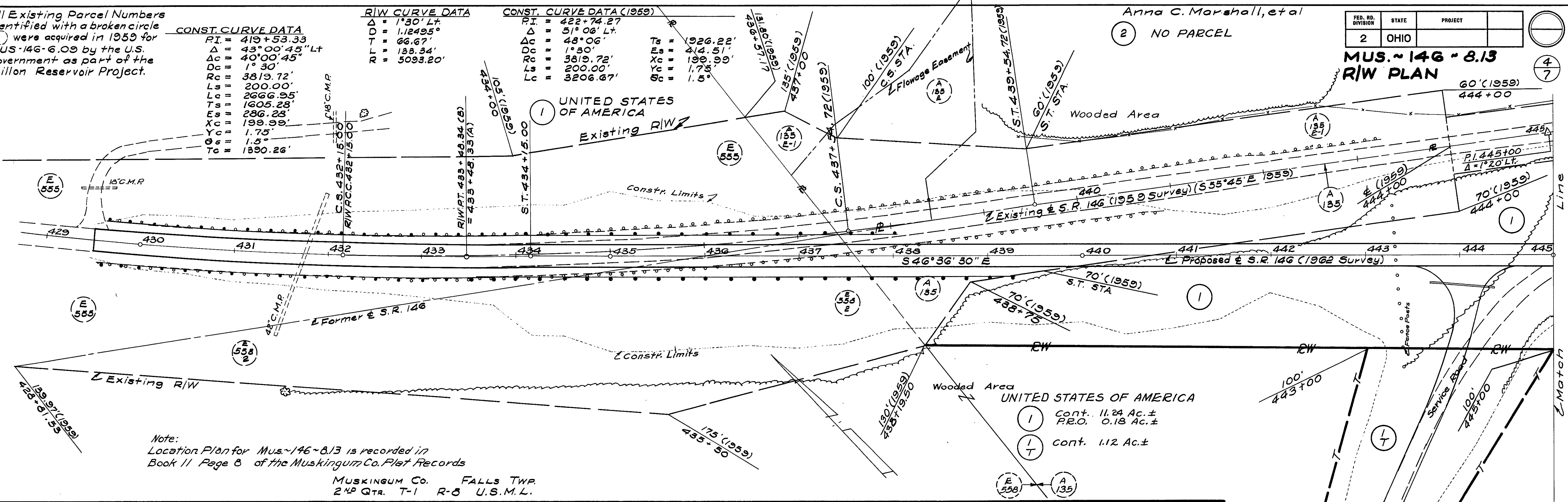

Note:
Location Plan for Mus-146-8.13 is recorded in
Book 11, Page 8 of the Muskingum Co. Plat Records

MUSKINGUM CO. FALLS TWP.
2ND QTR. T-1 R-8 U.S.M.L.

Anna C. Marshall et al
NO PARCEL

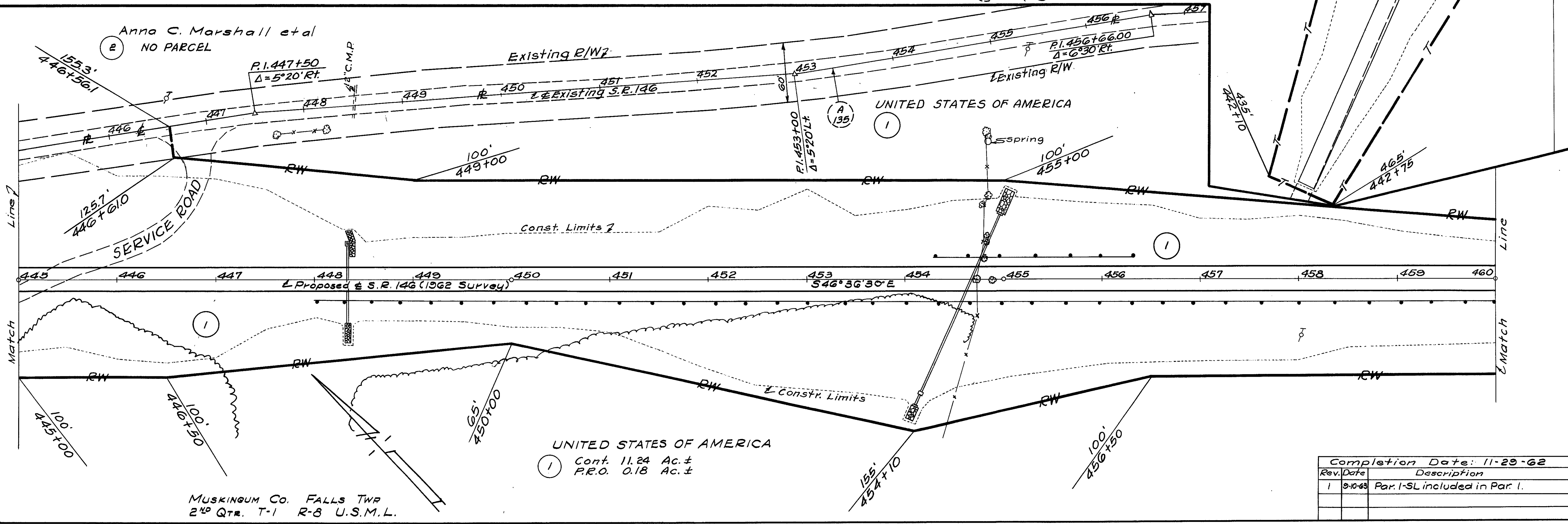

UNITED STATES OF AMERICA
Cont. 11.24 Ac. ±
P.R.O. 0.18 Ac. ±

MUSKINGUM CO. FALLS TWP.
2ND QTR. T-1 R-8 U.S.M.L.

Rev.	Date	Description
1	9-10-63	Par. 1-SL included in Par. 1.

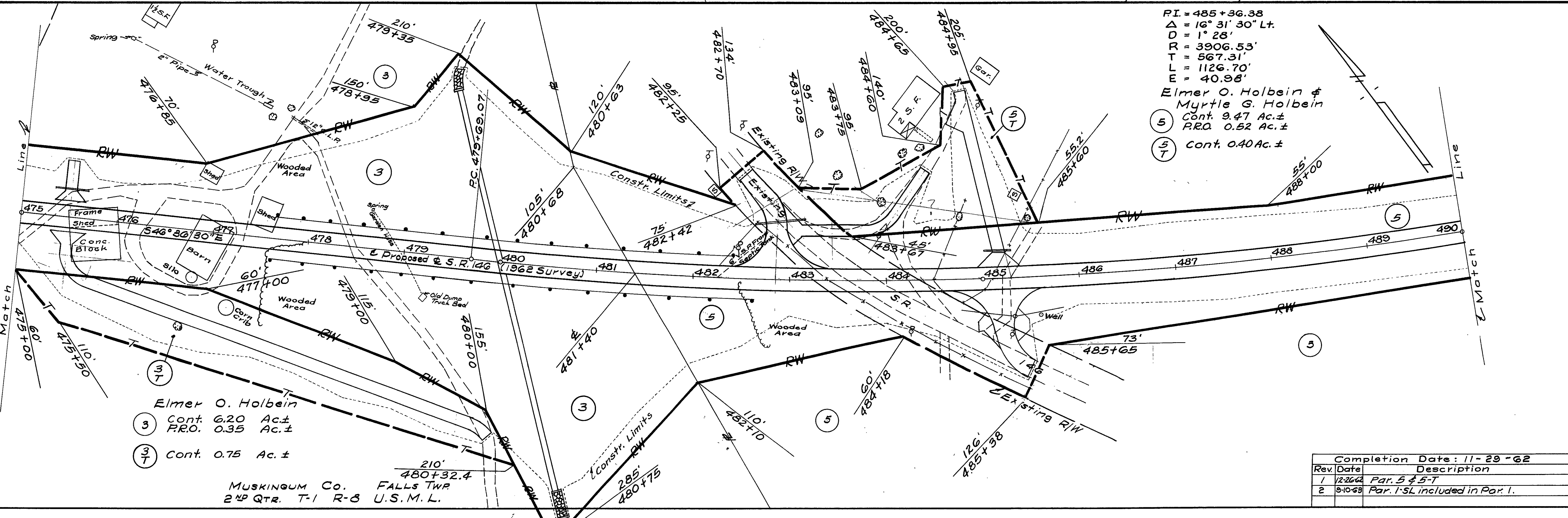
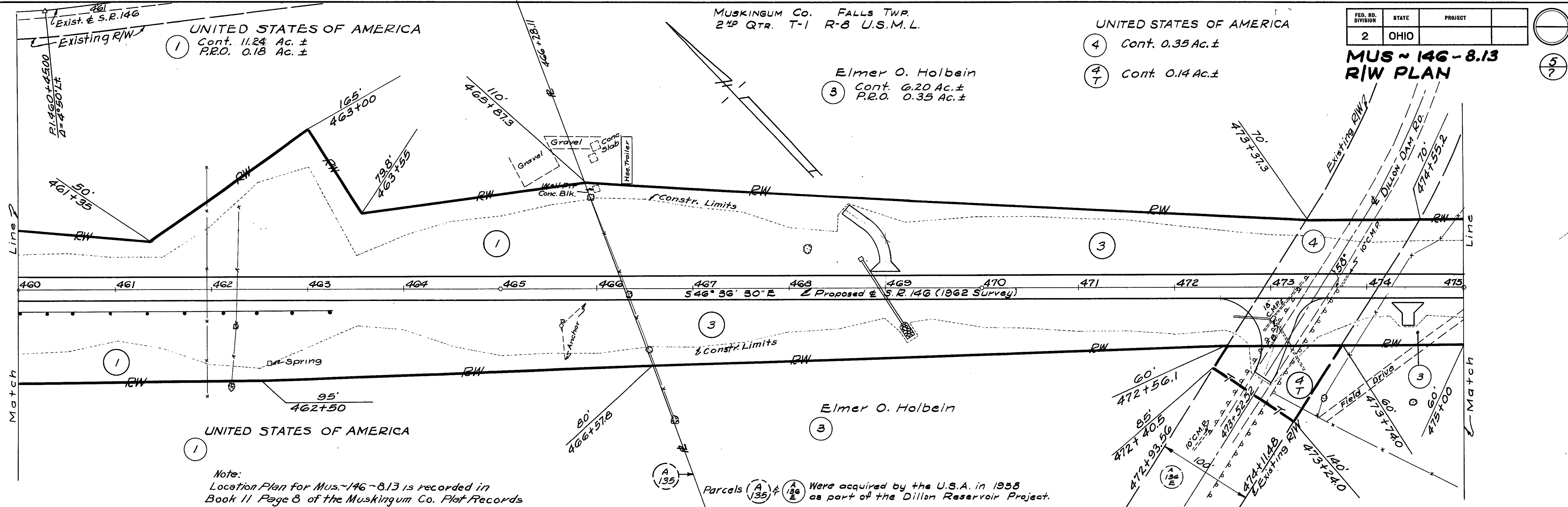

MUS-146-8.13 R/W PLAN

Elmer O. Holbein &
Myrtle G. Holbein
Cont. 9.47 Ac. ±
P.R.O. 0.52 Ac. ±

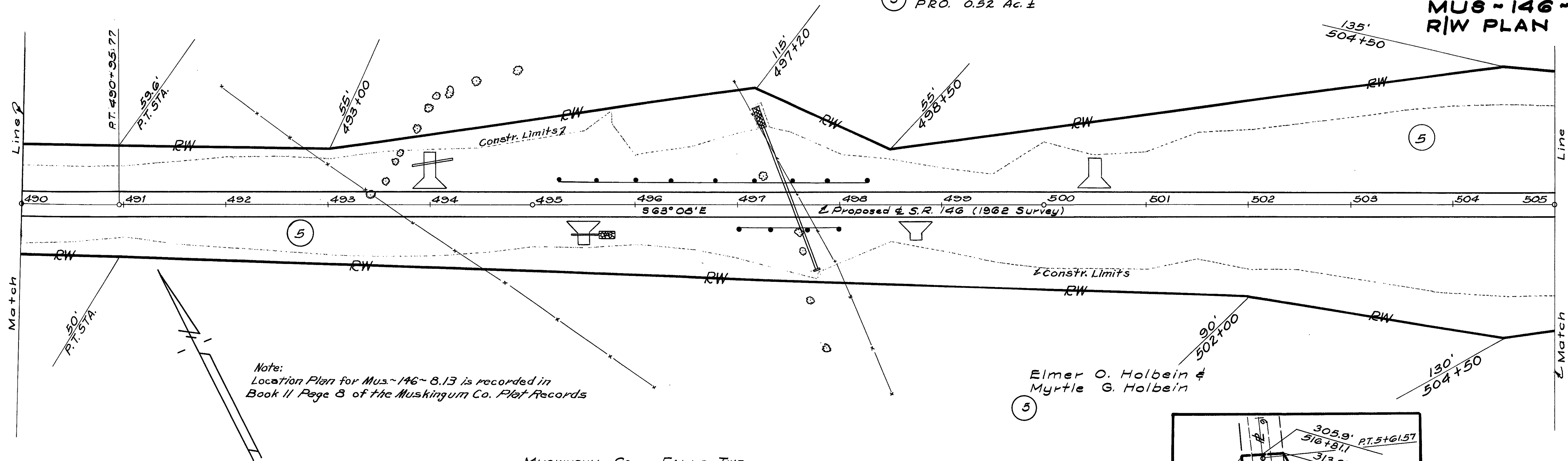

MUSKINGUM CO. FALLS TWP
2ND QTR. T-1 R-8 U.S.M.L.

Elmer O. Holbein &
Myrtle G. Holbein
Cont. 9.47 Ac. ±
P.R.O. 0.52 Ac. ±

Glen D. & Kathryn E. Wells
Cont. 0.16 Ac. ±

George W. & Myrtle M. Morse
Cont. 1.56 Ac. ±
P.R.O. 0.87 Ac. ±

MUSKINGUM CO. FALLS TWP
BANK LOT 13 1ST QTR. T-1 R-8 U.S.M.L.

Gordon L. & Martha
I. Robinson
Cont. 1.62 Ac. ±
P.R.O. 1.58 Ac. ±

Joseph C. & Eliza M. Dalton
Cont. 4.56 Ac. ±
P.R.O. 2.42 Ac. ±

Const. Curve Data
PI = 514+65.22
Δ = 44° 23' Rt.
Δc = 28° 23'
Dc = 4° 00'
Rc = 1432.39
Ts = 786.05
Es = 119.65
Lc = 709.58
Ls = 400'
Xc = 399.22'
Yc = 13.59'
Os = 8° 00'
Tc = 362.23'

R/W CURVE DATA
Δ = 8° 00' Rt.
D = 2.999466°
T = 133.53'
R = 1910.20'
L = 266.71'

Completion Date: 11-30-62
Rev. Date Description
1 12-6-62 Rev. 5 & 5-T



SUMMARY OF ADDITIONAL R/W REQUIRED

MUS. ~ 146 ~ 8.13

Parcel No.	Owner	Sheet No.	Deed Record Book	Deed Record Page	Deed Area	Total P.R.O.	To Be Acquired Land Bldg.	Residue Left	Residue Right	Remarks	Parcel No.	Owner	Sheet No.	Deed Record Book	Deed Record Page	Deed Area	Total P.R.O.	To Be Acquired Land Bldg.	Residue Left	Residue Right	Remarks
1	United States of America	4-5	475	666	243.87	3.04	11.24	5.36	229.23	NOTHING FOUND	7	George W. & Myrtle M. Morse	6	494	356	7.89	1.28	1.56	5.05		Deed Area Calc. 522 11
1-T		4					1.12			Note: Residues for Parcel 1 are for U.S.A. Parcel A-135 only.											
2	Anna C. Marshall, et al.	4	250	491	159.93	4.33	No	Parcel			8	Joseph C. & Eliza M. Dalton	6-7	331	504	29.44	3.08	4.56	20.80-W		Deed Area Calc. CASE #43339 ALL PARCEL 8
			472	637							8-X		7					0.03			
			472	640							8-WA		6								
			473	494																	
			500	129																	
3	Elmer O. Holbein	5	450	380	109.24	2.68	6.20	YES	4.68-W	3.53-W	9	Gordon L. & Martha I. Robinson	6-7	508	297	75.80	2.68	1.62	71.50		CASE #43429 ALL PARCEL 9
3-T		5	450	383			0.75	YES	2.40-E	8.75-E			7					0.64			
													7					0.04			
													7					0.20			
													7					0.08			
													7					0.03			
4	United States of America	5	475	578	2.01	2.01	0.35		1.02	1.64	4										
4-T		5	475	579	0.40	0.40	0.14														
5	Elmer O. Holbein & Myrtle G. Holbein	5-6	426	125	114.50	3.66	9.47		0.44-W	8.24-W											
5-T		5	426	127			0.40	YES	74.33-E	19.76-E											
			450	380																	
			450	383																	
6	Glen D. & Kathryn E. Wells	6	344	301	9.12	0.03	0.16		8.93												

Completion Date: 11-30-62

Rev.	Date	Description
1	12-19-62	Added Par. N° 9T-3
2	12-26-62	Par. 5 & 5-T
3	3-10-63	Par. 1-5L included in Par. 1.